

Patient report

Bio-Rad DATE: 07/16/2019
D-10 TIME: 10:28 PM
S/N: #DJ4I016123 Software version: 4.30-2
Sample ID: 10468369
Injection date 07/16/2019 08:54 PM
Injection #: 56 Method: HbA1c
Rack #: --- Rack position: 2

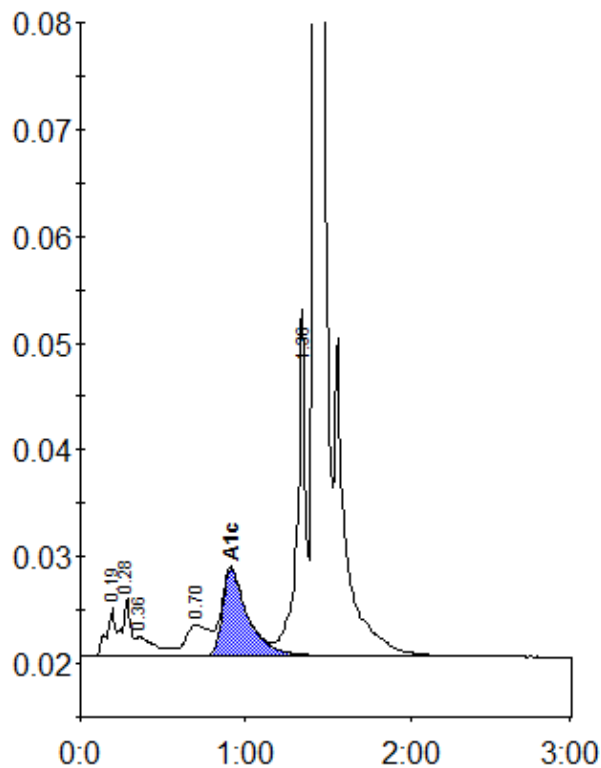

Peak table - ID: 10468369

Peak	R.time	Height	Area	Area %
A1a	0.19	4366	16444	0.9
A1b	0.28	5385	18519	1.0
Unknown	0.36	1737	14387	0.8
LA1c/CHb-1	0.70	2826	28879	1.6
A1c	0.91	8113	86840	6.7
P3	1.36	30648	118866	6.4
A0	1.43	535997	1563022	84.6
Total Area:		1846957		

Concentration:	%
A1c	6.7